

The Lounge Bar

Helena's Waltz

Barry Nisbet

last line *mf* *epk*

The Lads Of Mull

Leaving Lismore

The Lochaber Badger

Naked And Bare

Rowing From Isla To Uist

Shetland Night in London

Square da Mizzen (Cullivoe style)

Trad.

Swan LK243

T.O.B.

Barry D. Nisbet

The Sleeping Tune

Gordon Duncan

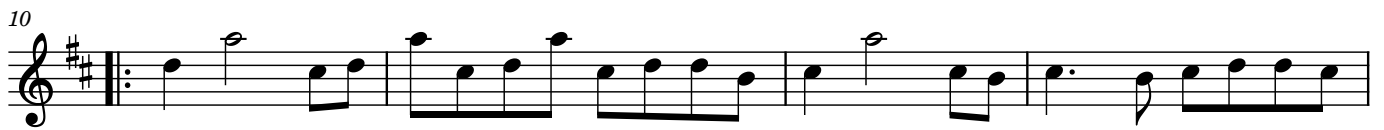

Tripping Up The Stairs

Andy Dejarlis

Traditional

THE AULD BOW (AIR)

by Hazel Wrigley

*The name given for the edge of a tunship or land division,
which is also where the trowies are known to hang out!*

A G D Em Am D

5 C G D 1. G 2. G

B1 10 G Bm Em7 C G D

14 G Bm7 C G D G

B2 18 G Bm Em C G D

22 C G D G

last → 6 counts

69

— 6 counts

- In 'E' Dorian.

- 'Beere Island' - Finbar (?) Dwyer.

Big John McNeil

Peter Milne

A D E
A E A D ¹E A ²E A
A D A A D A A D A Bm E
A D A A D A D Bm ¹E A ²E

Brydon and Anona's Wedding Waltz

Barry Nisbet

My Darling Asleep
